



A435 Cheltenham to Bishop's Cleeve Cycleway: Section 2 Phase 1

Montel Civil Engineering has been appointed by Gloucestershire County Council as the main contractor to complete Section 2 Phase 1 of the A435 Cheltenham to Bishop's Cleeve Cycleway. This phase, from Gloucestershire and Warwickshire Steam Railway (GWSR) bridge to Bishop's Cleeve Roundabout and Wellington Road to Centre Cross Drive is scheduled to commence on Monday 6th January, with an anticipated completion by end of Autumn 2025.

What to expect in the first 4-6 weeks

Wellington Road junction

From 6/1/25, cones will be placed along the kerb line and no parking signs will be erected on Wellington Road. Later in the week, the North East corner near the park will close, with the footway diverted through the park.

Section 1A, 2A1 & 2A2

Cones will be placed along the kerb line, with most work carried out off-line in the verge for carriageway and cycleway construction. Temporary traffic signals will be used intermittently during off peak hours (9.30am - 3.30pm) for deliveries and kerb installation on the southbound carriageway. Completion is expected by early summer.

Bishop's Cleeve Roundabout

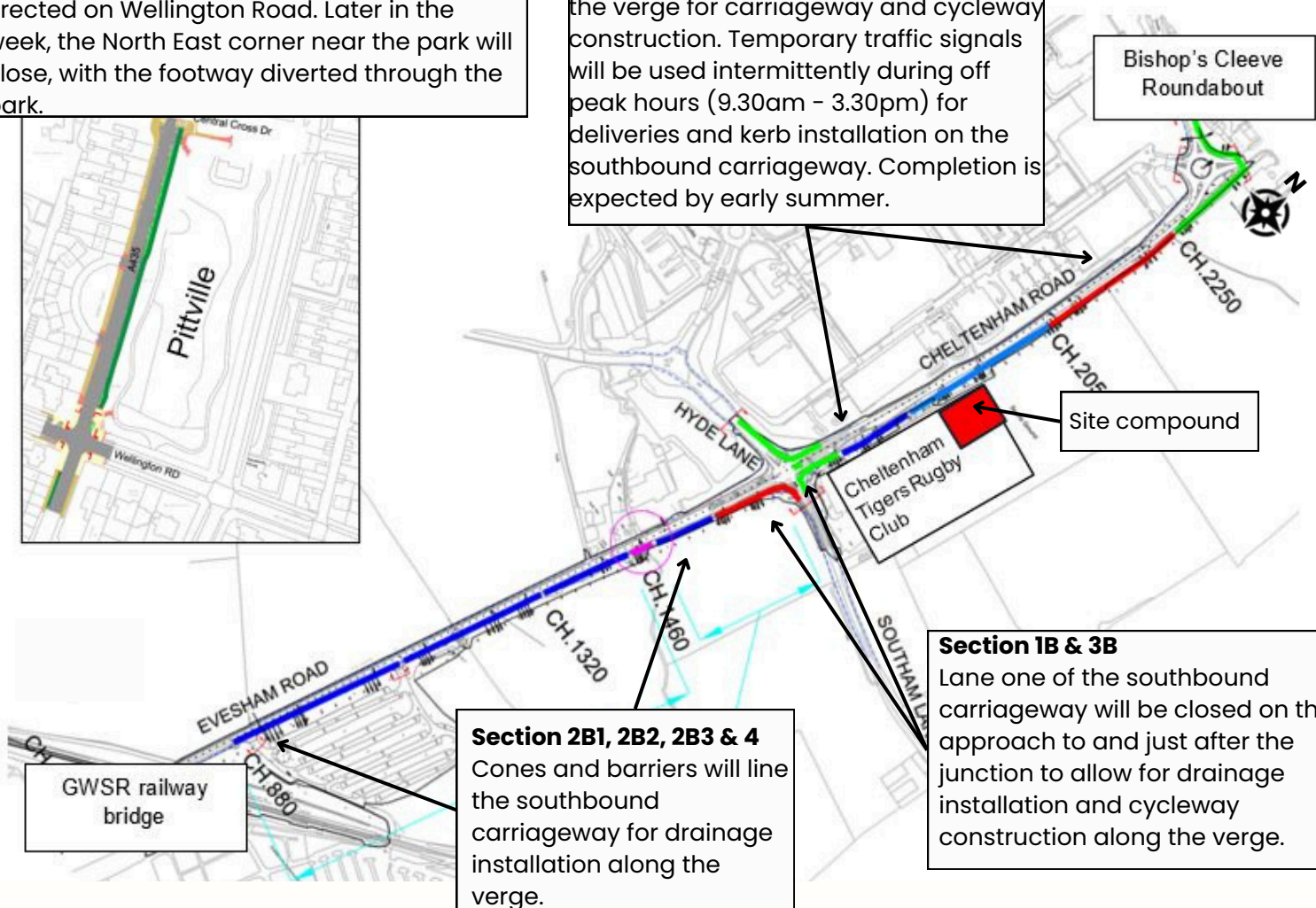
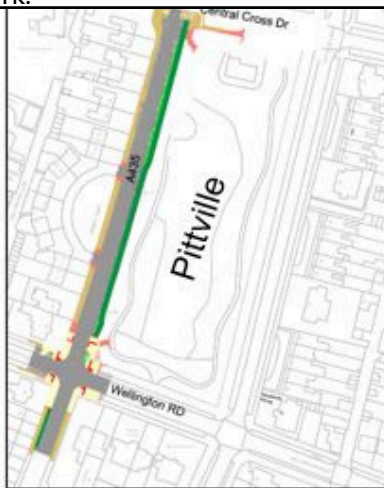

Site compound

Section 1B & 3B

Lane one of the southbound carriageway will be closed on the approach to and just after the junction to allow for drainage installation and cycleway construction along the verge.

Section 2B1, 2B2, 2B3 & 4

Cones and barriers will line the southbound carriageway for drainage installation along the verge.

GWSR railway bridge

Please note that two-way traffic will be maintained during these works, except during night time road closures.

Montel has a dedicated Community Liaison Officer, **Suzanne Wright**, who will provide regular updates either through social media channels or regular newsletters. Please contact Suzanne on suzanne.wright@montel-group.com if you have any specific queries or concerns or would like to be added to the mailing list.

You can also keep updated by visiting Gloucestershire County Council's webpage and social media pages on the following : www.gloucestershire.gov.uk/highways/a435cycleway, Facebook - Gloucestershire County Council & Gloucestershire Roads X (formerly Twitter) - @GlosCC & @GlosRoads



Overnight road closures

Monday 13th – Friday 17th January

Wellington Road/A435 Evesham Road junction

A road closure will take place on Monday 13th January, from 8pm to 6am, to install a temporary mini roundabout on the junction. Please follow all diversionary signage. Permanent traffic signals will be deactivated from 6am on Tuesday 14th January, with the mini roundabout in operation.

For the remainder of the week (excluding the weekend), 4-way temporary traffic signals will be used during night-time hours to install new signal duct crossings in the carriageway.

Access will be maintained for residents within the closure area (access for emergency services will also be maintained)

For residents living on the A435 Evesham Road:

- If you live between Wellington Road junction and Central Cross Drive, please access your property from the Bishop's Cleeve direction.
- If you live between Clarence Road and Wellington Road junction, please access your property from the Cheltenham direction.

For residents living on Wellington Road (west), Wellington Square & Wellesley Road: Please access via West Drive.

For residents living on Wellington Road (east): Please access from the side roads.



A435 Evesham Road – Hyde Lane to Bishop's Cleeve Roundabout



From 8pm–6am on Monday 13th January, two-way temporary traffic signals will be in operation along this section.

During daytime hours, cones will line the carriageway and there will be the intermittent use of temporary traffic signals.

We will require a road closure from Tuesday 14th January until Friday 16th January between 8pm and 6am. This is to remove the existing road markings and install new road markings in the carriageway whilst the footway and cycleway is being constructed along the southern lane of Evesham Road. An adequate diversion route will be in place to follow.

As details on road closures can be subject to change last minute, this will be communicated via social media (Gloucestershire County Council and Montel's) and through emailing our mailing list. If you'd like to be added to the mailing list, please email Suzanne as soon as possible.